Product Name: **TGF beta Receptor II Rabbit Monoclonal Antibody**
Catalog #: **AMRe87357**
For research use only.

Summary

Description	Recombinant rabbit monoclonal antibody
Host	Rabbit
Application	WB,IP
Reactivity	Mouse
Conjugation	Unconjugated
Modification	Unmodified
Isotype	IgG
Clonality	Monoclonal
Form	Liquid
Concentration	
Storage	Aliquot and store at -20°C (valid for 12 months). Avoid freeze/thaw cycles.
Shipping	Ice bags
Buffer	Supplied in 50mM Tris-Glycine(pH 7.4), 0.15M NaCl, 40% Glycerol, 0.01% sodium azide and 0.05% protective protein. Stable for 12 months from date of receipt.
Purification	Affinity Purification

Application

Dilution Ratio	WB 1:500-1:2000,IP 1:20-1:50
Molecular Weight	Calculated MW:67 kDa; Observed MW:70-85 kDa

Antigen Information

Gene Name	TGF beta Receptor II
Alternative Names	DNIIR; RIIDN; TBR-II; AU042018; TbetaRII; TbetaR-II; 1110020H15Rik
Gene ID	21813
SwissProt ID	Q62312
Immunogen	Recombinant protein of mouse TGF beta Receptor II

Background

Transmembrane serine/threonine kinase forming with the TGF-beta type I serine/threonine kinase receptor, TGFBR1, the non-promiscuous receptor for the TGF-beta cytokines TGFB1, TGFB2 and TGFB3

Research Area

Image Data

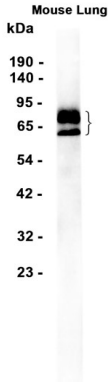

Western blot analysis of extracts from Mouse Lung tissue using TGF beta Receptor II Rabbit Monoclonal Antibody at 1:1000.

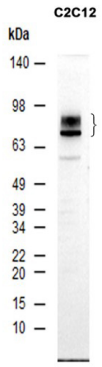

Western blot analysis of extracts from C2C12 cells using AMRe87357 at 1:1000.