Product Name: **Mesothelin Rabbit Monoclonal Antibody**
Catalog #: **AMRe87062**
For research use only.

Summary

Description	Recombinant rabbit monoclonal antibody
Host	Rabbit
Application	WB,IHC,IP
Reactivity	Mouse
Conjugation	Unconjugated
Modification	Unmodified
Isotype	IgG
Clonality	Monoclonal
Form	Liquid
Concentration	
Storage	Aliquot and store at -20°C (valid for 12 months). Avoid freeze/thaw cycles.
Shipping	Ice bags
Buffer	Supplied in 50mM Tris-Glycine(pH 7.4), 0.15M NaCl, 40% Glycerol, 0.01% sodium azide and 0.05% protective protein. Stable for 12 months from date of receipt.
Purification	Affinity Purification

Application

Dilution Ratio	WB 1:500-1:2000,IHC 1:200-1:500,IP 1:20-1:50
Molecular Weight	Calculated MW:69 kDa; Observed MW:46,69 kDa

Antigen Information

Gene Name	Mesothelin
Alternative Names	MPF
Gene ID	56047
SwissProt ID	Q61468
Immunogen	Recombinant protein of mouse Mesothelin

Background

Membrane-anchored forms may play a role in cellular adhesion.

Research Area

Image Data

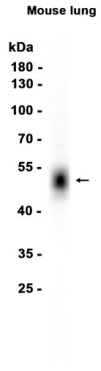

Western blot analysis of extracts from Mouse lung tissue using Mesothelin Rabbit Monoclonal Antibody at 1:1000.