Product Name: **Oct-6 Rabbit Monoclonal Antibody**
Catalog #: **AMRe86588**
For research use only.

Summary

Description	Recombinant rabbit monoclonal antibody
Host	Rabbit
Application	WB
Reactivity	Human,Mouse
Conjugation	Unconjugated
Modification	Unmodified
Isotype	IgG
Clonality	Monoclonal
Form	Liquid
Concentration	
Storage	Aliquot and store at -20°C (valid for 12 months). Avoid freeze/thaw cycles.
Shipping	Ice bags
Buffer	Supplied in 50mM Tris-Glycine(pH 7.4), 0.15M NaCl, 40% Glycerol, 0.01% sodium azide and 0.05% protective protein. Stable for 12 months from date of receipt.
Purification	Affinity Purification

Application

Dilution Ratio	WB 1:1000-1:5000
Molecular Weight	Calculated MW:46 kDa; Observed MW:46 kDa

Antigen Information

Gene Name	OCT6
Alternative Names	OCT6; OTF6; SCIP
Gene ID	5453, 18991
SwissProt ID	Q03052, P21952
Immunogen	A synthetic peptide of human 45205

Background

Enables sequence-specific double-stranded DNA binding activity. Predicted to be involved in negative regulation of transcription by RNA polymerase II; positive regulation of gene expression; and positive regulation of transcription, DNA-

templated. Predicted to act upstream of or within keratinocyte differentiation; nervous system development; and positive regulation of transcription by RNA polymerase II.

Research Area

Image Data

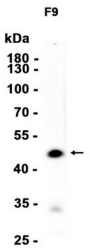

Western blot analysis of extracts from F9 cells using Oct-6 Rabbit Monoclonal Antibody at 1:1000.