Product Name: **CRMP5 Rabbit Monoclonal Antibody**
Catalog #: **AMRe84202**
For research use only.

Summary

Description	Recombinant rabbit monoclonal antibody
Host	Rabbit
Application	WB,IHC,IP
Reactivity	Human,Mouse,Rat
Conjugation	Unconjugated
Modification	Unmodified
Isotype	IgG
Clonality	Monoclonal
Form	Liquid
Concentration	
Storage	Aliquot and store at -20°C (valid for 12 months). Avoid freeze/thaw cycles.
Shipping	Ice bags
Buffer	Purified antibody in PBS with 0.05% sodium azide,0.05% protective protein and 50% glycerol.
Purification	Affinity Purification

Application

Dilution Ratio	WB 1:1000-1:2000,IHC 1:100-1:200,IP 1:20-1:50
Molecular Weight	61 kDa

Antigen Information

Gene Name	CRMP5
Alternative Names	CRAM; DPYSL5; DRP5; Ulip6;;DRP 5
Gene ID	
SwissProt ID	Q9BPU6
Immunogen	A synthesized peptide derived from human DRP 5

Background

Involved in the negative regulation of dendrite outgrowth.

Research Area

Image Data

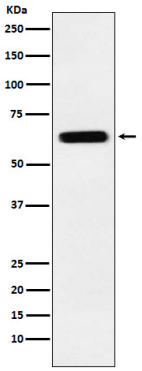

Western blot analysis of CRMP5 expression in SH-SY5Y cell lysate.