Product Name: **p38 Rabbit Monoclonal Antibody**
Catalog #: **AMRe21421**
For research use only.

Summary

Description	Recombinant rabbit monoclonal antibody
Host	Rabbit
Application	WB,ICC/IF,ELISA,IP
Reactivity	Human,Mouse,Rat
Conjugation	Unconjugated
Modification	Unmodified
Isotype	IgG,Kappa
Clonality	Monoclonal
Form	Liquid
Concentration	0.3mg/ml. The concentration of this product may be batch-dependent.
Storage	Aliquot and store at -20°C (valid for 12 months). Avoid freeze/thaw cycles.
Shipping	Ice bags
Buffer	PBS, 50% glycerol, 0.05% Proclin 300, 0.05%protective protein
Purification	Protein A

Application

Dilution Ratio	WB 1:1000-1:5000,ICC/IF 1:200-1:1000,ELISA 1:5000-1:20000,IP 1:50-1:200
Molecular Weight	Calculated MW:41kD;Observed MW:41kD

Antigen Information

Gene Name	MAPK14
Alternative Names	Mitogen-activated protein kinase 14;MAP kinase 14;MAPK 14;Cytokine suppressive anti-inflammatory drug-binding protein;CSAID-binding protein;CSBP;MAP kinase MXI2;MAX-interacting protein 2;Mitogen-activated protein kinase p38 alpha;MAP kinase p38 alpha;Stress-activated protein kinase 2a;SAPK2a;
Gene ID	1432.0
SwissProt ID	Q16539
Immunogen	A synthetic peptide corresponding to target protein

Background

Cell localization:Cytoplasm, Nucleus.The protein encoded by this gene is a member of the MAP kinase family. MAP kinases act as an integration point for multiple biochemical signals, and are involved in a wide variety of cellular processes such as proliferation, differentiation, transcription regulation and development. This kinase is activated by various environmental stresses and proinflammatory cytokines. The activation requires its phosphorylation by MAP kinase kinases (MKKs), or its autophosphorylation triggered by the interaction of MAP3K7IP1/TAB1 protein with this kinase. The substrates of this kinase include transcription regulator ATF2, MEF2C, and MAX, cell cycle regulator CDC25B, and tumor suppressor p53, which suggest the roles of this kinase in stress related transcription and cell cycle regulation, as well as in genotoxic stress response. Four alternatively spliced transcript variants of this gene encoding d

Research Area

Image Data

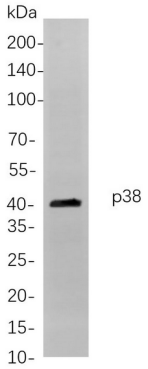

Western blot analysis of lysates from Hela cells, using p38 Rabbit mAb. The HRP-conjugated Goat anti-Rabbit IgG antibody was used to detect the antibody.