Product Name: **Ribosomal Protein S27L Rabbit Polyclonal Antibody**
Catalog #: **APRab17184**
For research use only.

Summary

Description	Rabbit polyclonal Antibody
Host	Rabbit
Application	WB,IHC,ICC/IF,ELISA
Reactivity	Human,Mouse
Conjugation	Unconjugated
Modification	Unmodified
Isotype	IgG
Clonality	Polyclonal
Form	Liquid
Concentration	1mg/ml
Storage	Aliquot and store at -20°C (valid for 12 months). Avoid freeze/thaw cycles.
Shipping	Ice bags
Buffer	Liquid in PBS containing 50% glycerol, 0.5% protective protein and 0.02% New type preservative N.
Purification	Affinity purification

Application

Dilution Ratio	WB 1:500-1:2000,IHC 1:100-1:300,ICC/IF 1:50-1:200,ELISA 1:5000-1:20000
Molecular Weight	18kDa

Antigen Information

Gene Name	RPS27L
Alternative Names	RPS27L; 40S ribosomal protein S27-like
Gene ID	51065.0
SwissProt ID	Q71UM5
Immunogen	The antiserum was produced against synthesized peptide derived from human RPS27L. AA range:1-50

Background

This gene encodes a protein sharing 96% amino acid similarity with ribosomal protein S27, which suggests the encoded protein

may be a component of the 40S ribosomal subunit. [provided by RefSeq, Jul 2008],cofactor:Binds 1 zinc ion per subunit .,similarity:Belongs to the ribosomal protein S27e family.,

Research Area

Ribosome;

Image Data

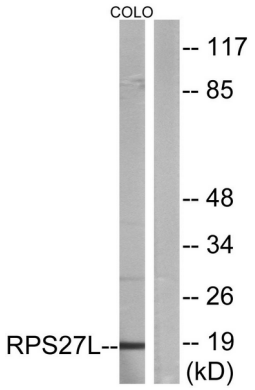

Western blot analysis of lysates from COLO cells, using RPS27L Antibody. The lane on the right is blocked with the synthesized peptide.

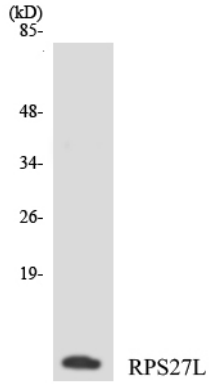

Western blot analysis of the lysates from COLO205 cells using RPS27L antibody.

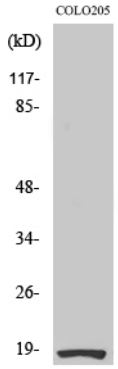

Western Blot analysis of various cells using Ribosomal Protein S27L Polyclonal Antibody