Product Name: **KIAA0100 Rabbit Polyclonal Antibody**
Catalog #: **APRab13004**
For research use only.

Summary

Description	Rabbit polyclonal Antibody
Host	Rabbit
Application	IHC,ICC/IF,ELISA
Reactivity	Human,Rat,Mouse
Conjugation	Unconjugated
Modification	Unmodified
Isotype	IgG
Clonality	Polyclonal
Form	Liquid
Concentration	1mg/ml
Storage	Aliquot and store at -20°C (valid for 12 months). Avoid freeze/thaw cycles.
Shipping	Ice bags
Buffer	Liquid in PBS containing 50% glycerol, 0.5% protective protein and 0.02% New type preservative N.
Purification	Affinity purification

Application

Dilution Ratio	IHC 1:100-1:300,ICC/IF 1:200-1:1000,ELISA 1:10000-1:20000
Molecular Weight	

Antigen Information

Gene Name	KIAA0100
Alternative Names	KIAA0100; BCOX1; UPF0378 protein KIAA0100; Antigen MLAA-22; Breast cancer-overexpressed gene 1 protein
Gene ID	9703.0
SwissProt ID	Q14667
Immunogen	The antiserum was produced against synthesized peptide derived from human KIAA0100. AA range:681-730

Background

sequence caution:Contaminating sequence.,sequence caution:Sequencing errors.,similarity:Belongs to the UPF0378 family.,tissue specificity:Expressed in pancreas, placenta and up-regulated in breast carcinoma epithelial cells, ductal in situ carcinoma (DCIS), invasive breast carcinoma (IBC) and metastatic breast carcinoma cells (MET).,sequence caution:Contaminating sequence.,sequence caution:Sequencing errors.,similarity:Belongs to the UPF0378 family.,tissue specificity:Expressed in pancreas, placenta and up-regulated in breast carcinoma epithelial cells, ductal in situ carcinoma (DCIS), invasive breast carcinoma (IBC) and metastatic breast carcinoma cells (MET).,

Research Area

Image Data

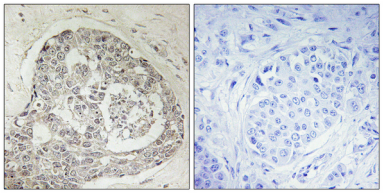

Immunohistochemistry analysis of paraffin-embedded human breast carcinoma, using K0100 Antibody. The picture on the right is blocked with the synthesized peptide.