Product Name: **SLC4A1 Mouse Monoclonal Antibody**
Catalog #: **AMM83609**
For research use only.

Summary

Description	Mouse monoclonal Antibody
Host	Mouse
Application	IHC,IP
Reactivity	Human
Conjugation	Unconjugated
Modification	Unmodified
Isotype	Mouse IgG1
Clonality	Monoclonal
Form	Liquid
Concentration	1mg/ml
Storage	Aliquot and store at -20°C (valid for 12 months). Avoid freeze/thaw cycles.
Shipping	Ice bags
Buffer	Purified antibody in PBS with 0.05% sodium azide
Purification	Affinity Purification

Application

Dilution Ratio	IHC 1:500-1:1000,IP 1:100-1:200
Molecular Weight	/

Antigen Information

Gene Name	SLC4A1
Alternative Names	SLC4A1
Gene ID	
SwissProt ID	P02730
Immunogen	Purified recombinant fragment of human SLC4A1

Background

Research Area

Image Data

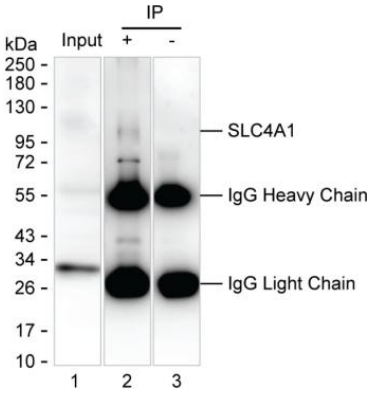

Lane 1: Kidney tissue lysate ; Lane 2: SLC4A1 immunoprecipitated from kidney tissue lysate by SLC4A1 Mouse Monoclonal Antibody ; Lane 3: The same Lane 2 but use IgG isotype control antibody ;Result: SLC4A1 Mouse Monoclonal Antibody can immunoprecipitate SLC4A1;

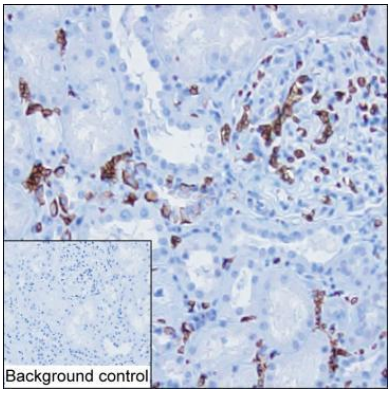

IHC-P analysis of kidney tissue by SLC4A1 antibody (AMM83609)