Product Name: **STX2 Mouse Monoclonal Antibody**
Catalog #: **AMM83501**
For research use only.

Summary

Description	Mouse monoclonal Antibody
Host	Mouse
Application	IP
Reactivity	Human
Conjugation	Unconjugated
Modification	Unmodified
Isotype	Mouse IgG1
Clonality	Monoclonal
Form	Liquid
Concentration	1mg/ml
Storage	Aliquot and store at -20°C (valid for 12 months). Avoid freeze/thaw cycles.
Shipping	Ice bags
Buffer	Purified antibody in PBS with 0.05% sodium azide
Purification	Affinity Purification

Application

Dilution Ratio	IP 1:100-1:200
Molecular Weight	/

Antigen Information

Gene Name	STX2
Alternative Names	STX2
Gene ID	
SwissProt ID	P32856
Immunogen	Purified recombinant fragment of human STX2

Background

Research Area

Image Data

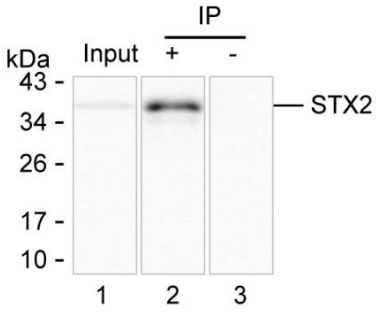

Lane 1: SK-OV-3 lysate; Lane 2: STX2 immunoprecipitated from SK-OV-3 lysate by STX2 Mouse Monoclonal Antibody; Lane 3: The same as Lane 2 but use IgG isotype control antibody ;Result: STX2 Mouse Monoclonal Antibody can immunoprecipitate STX2;