**Product Name: Recombinant Human SYNDIG1L Protein**
**Catalog #: PHH6142**

## Summary

| | |
|---|---|
| **Name** | SYN1L_HUMAN |
| **Purity** | Greater than 85% as determined by reducing SDS-PAGE |
| **Endotoxin level** | Please contact with the lab for this information |
| **Tag** | C-His |
| **Accession #** | A6NDD5 |
| **Host** | HEK293 |
| **Species** | Human |
| **Molecular Mass** | 19 kDa |
| **Buffer** | Phosphate buffered saline |
| **Shipping** | The product is shipped on dry ice/polar packs.Upon receipt, store it immediately at the temperature listed below. |
| **Stability&Storage** | Store at ≤-70°C, stable for 6 months after receipt.Store at ≤-70°C, stable for 3 months under sterile conditions after opening. Please minimize freeze-thaw cycles. |
| **Sequence** | LLPRSPAHLH GPYPYPETPP SWSCQEKLYS YLLGGAGPAG AHQLLDPGSL QLAVEAWYRP SCLLGRDKVK EPRAGSCETS FTEDREPQEG PPEQPTGPGQ AAENVTIQTV SYGVQEELRD QEDDQEEEES DATSTESESE DNFLTLPPRD |

## image

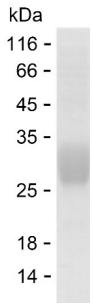


**SDS**

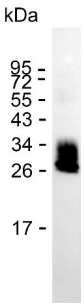


**WB**

## Background

| | |
|---|---|
| **Alternative Names** | Synapse differentiation-inducing gene protein 1-like (Capucin) (Dispanin subfamily C member 1) (DSPC1) (Transmembrane protein 90A) |

## Note

For Research Use Only , Not for Diagnostic Use