Product Name: Recombinant Human SERPINA4 Protein
Catalog #: PHH4273

Summary

Name	KAIN_HUMAN
Purity	Greater than 85% as determined by reducing SDS-PAGE
Endotoxin level	Please contact with the lab for this information
Tag	N-MBP & C-His
Accession #	P29622
Host	HEK293
Species	Human
Molecular Mass	88 kDa
Buffer	Phosphate buffered saline
Shipping	The product is shipped on dry ice/polar packs.Upon receipt, store it immediately at the temperature listed below.
Stability&Storage	Store at ≤-70°C, stable for 6 months after receipt.Store at ≤-70°C, stable for 3 months under sterile conditions after opening. Please minimize freeze-thaw cycles.
Sequence	QLHVEHDGES CSNSSHQQIL ETGEGSPSLK IAPANADFAF RFYYLIASET PGKNIFFSPL SISAAYAMLS LGACSHSRSQ ILEGLGFNLT ELSESDVHRG FQHLLHTLNL PGHGLETRVG SALFLSHNLK FLAKFLNDTM AVYEAKLFHT NFYDTVGTIQ LINDHVKKET RGKIVDLVSE LKKDVLMVLV NYIYFKALWE KPFISSRTTP KDFYVDENTT VRVPMMLQDQ EHHWYLHDRY LPCSVLRMDY KGDATVFFIL PNQGKMREIE EVLTPEMLMR WNNLLRKRNF YKKLELHLPK FSISGSYVLD QILPRLGFTD LFSKWADLSG ITKQQKLEAS KSFHKATLDV DEAGTEAAAA TSFAIKFFSA QTNRHILRFN RPFLVVIFST STQSVLFLGK VVDPTKP

image

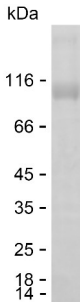

SDS

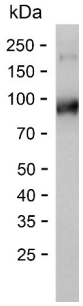

WB

Background

Alternative Names	Kallistatin (Kallikrein inhibitor) (Peptidase inhibitor 4) (PI-4) (Serpin A4)

Note

For Research Use Only , Not for Diagnostic Use