Product Name: Recombinant Human FASLG Protein
Catalog #: PHH3059

Summary

Name	TNFL6_HUMAN
Purity	Greater than 85% as determined by reducing SDS-PAGE
Endotoxin level	Please contact with the lab for this information
Tag	N-His & N-SUMO
Accession #	P48023
Host	HEK293
Species	Human
Molecular Mass	29 kDa
Buffer	Phosphate buffered saline
Shipping	The product is shipped on dry ice/polar packs.Upon receipt, store it immediately at the temperature listed below.
Stability&Storage	Store at ≤-70°C, stable for 6 months after receipt.Store at ≤-70°C, stable for 3 months under sterile conditions after opening. Please minimize freeze-thaw cycles.
Sequence	KELRKVAHLT GKSNSRSMPL EWEDTYGIVL LSGVKYKKGG LVINETGLYF VYSKVYFRGQ SCNNLPLSHK VYMRNSKYPQ DLVMMEGKMM SYCTTGQMWA RSSYLGAVFN LTSADHLYVN VSELSLVNFE ESQTFFGLYK

image

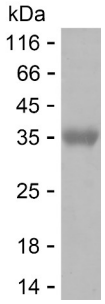

SDS

Background

Alternative Names	Tumor necrosis factor ligand superfamily member 6 (Apoptosis antigen ligand) (APTL) (CD95 ligand) (CD95-L) (Fas antigen ligand) (Fas ligand) (FasL) (CD antigen CD178) [Cleaved into: Tumor necrosis factor ligand superfamily member 6, membrane form; Tumor necrosis factor ligand superfamily member 6, soluble form (Receptor-binding FasL ectodomain) (Soluble Fas ligand) (sFasL); ADAM10-processed FasL form (APL); FasL intracellular

domain (FasL ICD) (SPPL2A-processed FasL form) (SPA)]

Note

For Research Use Only , Not for Diagnostic Use