Product Name: Recombinant Human IgG3 Fc
Catalog #: PHH2126

Summary

Name	IgG3 Fc
Purity	Greater than 95% as determined by reducing SDS-PAGE
Endotoxin level	<1 EU/µg as determined by LAL test.
Construction	Recombinant Human Immunoglobulin Heavy Constant Gamma 3 is produced by our Mammalian expression system and the target gene encoding Glu99-Lys377 is expressed.
Accession #	P01860
Host	Human Cells
Species	Human
Predicted Molecular Mass	31.2 KDa
Formulation	Lyophilized from a 0.2 µm filtered solution of PBS, pH 7.4.
Shipping	The product is shipped at ambient temperature. Upon receipt, store it immediately at the temperature listed below.
Stability&Storage	Lyophilized protein should be stored at ≤ -20°C, stable for one year after receipt. Reconstituted protein solution can be stored at 2-8°C for 2-7 days. Aliquots of reconstituted samples are stable at ≤ -20°C for 3 months.
Reconstitution	Always centrifuge tubes before opening. Do not mix by vortex or pipetting. It is not recommended to reconstitute to a concentration less than 100µg/ml. Dissolve the lyophilized protein in distilled water. Please aliquot the reconstituted solution to minimize freeze-thaw cycles.

SDS-PAGE image

Product Name: Recombinant Human IgG3 Fc
Catalog #: PHH2126

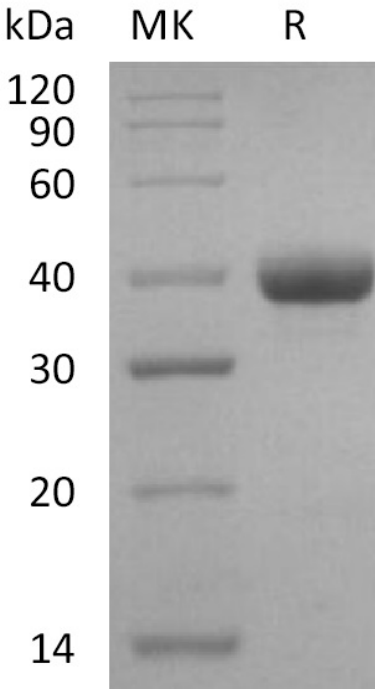

Alternative Names

Ig gamma-3 chain C region,IgG3 Fc

Background

As a monomeric immunoglobulin that is predominately involved in the secondary antibody response and the only isotype that can pass through the human placenta, Immunoglobulin G (IgG) is synthesized and secreted by plasma B cells, and constitutes 75% of serum immunoglobulins in humans. IgG antibodies protect the body against the pathogens by agglutination and immobilization, complement activation, toxin neutralization, as well as the antibody-dependent cell-mediated cytotoxicity (ADCC). IgG tetramer contains two heavy chains (50 kDa) and two light chains (25 kDa) linked by disulfide bonds, that is the two identical halves form the Y-like shape. IgG is digested by pepsin proteolysis into Fab fragment (antigen-binding fragment) and Fc fragment (//

Note

For Research Use Only , Not for Diagnostic Use.