Product Name: Recombinant Human FHIP2A Protein
Catalog #: PEH9784

Summary

Name	F16B1_HUMAN
Purity	Greater than 85% as determined by reducing SDS-PAGE
Endotoxin level	Please contact with the lab for this information
Tag	C-His
Accession #	Q5W0V3
Host	E.coli
Species	Human
Molecular Mass	17 kDa
Buffer	Phosphate buffered saline
Shipping	The product is shipped on dry ice/polar packs.Upon receipt, store it immediately at the temperature listed below.
Stability&Storage	Store at ≤-70°C, stable for 6 months after receipt.Store at ≤-70°C, stable for 3 months under sterile conditions after opening. Please minimize freeze-thaw cycles.
Sequence	EDTLKGQDSL STDTGQSRQP EELSGATGME QTELEDEPPH QMDHLSTSLD NLSVTSLPEA SVVCPNQDYN LVNSLLNLTR SPDGRIAVKA CEGLMLLVSL PEPAAAKCLT QSTCLCELLT DRLASLYKAL PQSVDPLDIE

image

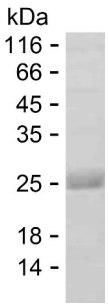

SDS

Background

Alternative Names	Protein FAM160B1

Note

For Research Use Only , Not for Diagnostic Use