Product Name: Recombinant Human ASB15 Protein
Catalog #: PEH9520

Summary

Name	ASB15_HUMAN
Purity	Greater than 85% as determined by reducing SDS-PAGE
Endotoxin level	Please contact with the lab for this information
Tag	C-His
Accession #	Q8WXK1
Host	E.coli
Species	Human
Molecular Mass	49 kDa
Buffer	Phosphate buffered saline
Shipping	The product is shipped on dry ice/polar packs.Upon receipt, store it immediately at the temperature listed below.
Stability&Storage	Store at ≤-70°C, stable for 6 months after receipt.Store at ≤-70°C, stable for 3 months under sterile conditions after opening. Please minimize freeze-thaw cycles.
Sequence	HLTSYDIQLS IQESIEASKT ALCPERFVPL SAQNRKLVEA IKQGHIPELQ EYVKYKYAMD EADEKGWFPL HEAVVQPIQQ ILEIVLDASY KTLWEFKTCD GETPLTLAVK AGLVENVRTL LEKGVWPNTK NDKGETPLLI AVKKGSYDMV STLIKHNTSL DQPCVKRWSA MHEAAKQGRK DIVALLLKHG GNVHLRDGFG VTPLGVAAEY GHCDVLEHLI HKGGDVLALA DDGASVLFEA AGGGNPDCIS LLLEYGGSGN VPNRAGHLPI HRAAYEGHYL ALKYLIPVTS KNAIRKSGLT PIHSAADGQN AQCLELLIEN GFDVNTLLAD HISQSYDDER KTALYFGVSN NDVHCTEVLL AAGADPNLDP LNCLLVAVRA NNYEIVRLLL SHGANVNCYF MHVNDTRFPS VIQYALNDEV

image

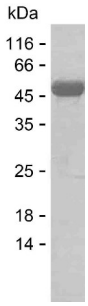

SDS

Background

Alternative Names	Ankyrin repeat and SOCS box protein 15 (ASB-15)

Note

For Research Use Only , Not for Diagnostic Use