Product Name: Recombinant Human U2AF2 Protein
Catalog #: PEH8301

Summary

Name	U2AF2_HUMAN
Purity	Greater than 85% as determined by reducing SDS-PAGE
Endotoxin level	Please contact with the lab for this information
Tag	C-His
Accession #	P26368
Host	E.coli
Species	Human
Molecular Mass	18 kDa
Buffer	Phosphate buffered saline
Shipping	The product is shipped on dry ice/polar packs.Upon receipt, store it immediately at the temperature listed below.
Stability&Storage	Store at ≤-70°C, stable for 6 months after receipt.Store at ≤-70°C, stable for 3 months under sterile conditions after opening. Please minimize freeze-thaw cycles.
Sequence	LNENKQERDK ENRHRKRSHS RSRSRDRKRR SRSRDRRNRD QRSASRDRRR RSKPLTRGAK EEHGGLIRSP RHEKKKKVRK YWDVPPPGFE HITPMQYKAM QAAGQIPATA LLPTMTPDGL AVTPTPVPVV

image

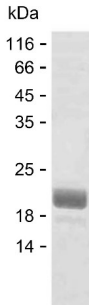

SDS

Background

Alternative Names	Splicing factor U2AF 65 kDa subunit (U2 auxiliary factor 65 kDa subunit) (hU2AF(65)) (hU2AF65) (U2 snRNP auxiliary factor large subunit)

Note

For Research Use Only , Not for Diagnostic Use