Product Name: Recombinant Human CTNNA1 Protein
Catalog #: PEH8095

Summary

Name	CTNA1_HUMAN
Purity	Greater than 85% as determined by reducing SDS-PAGE
Endotoxin level	Please contact with the lab for this information
Tag	C-His
Accession #	P35221
Host	E.coli
Species	Human
Molecular Mass	25 kDa
Buffer	Phosphate buffered saline
Shipping	The product is shipped on dry ice/polar packs.Upon receipt, store it immediately at the temperature listed below.
Stability&Storage	Store at ≤-70°C, stable for 6 months after receipt.Store at ≤-70°C, stable for 3 months under sterile conditions after opening. Please minimize freeze-thaw cycles.
Sequence	QDLGIQYKAL KPEVDKLNIM AAKRQQELKD VGHRDQMAAA RGILQKNVPI LYTASQACLQ HPDVAAYKAN RDLIYKQLQQ AVTGISNAAQ ATASDDASQH QGGGGGELAY ALNNFDKQII VDPLSFSEER FRPSLEERLE SIISGAALMA DSSCTRDDRR ERIVAECNAV RQALQDLLSE YMGNAGRKER SDALNSAIDK MTKKTRDLRR

image

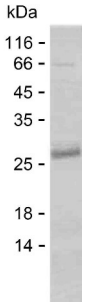

SDS

Background

Alternative Names	Catenin alpha-1 (Alpha E-catenin) (Cadherin-associated protein) (Renal carcinoma antigen NY-REN-13)

Note

For Research Use Only , Not for Diagnostic Use