Product Name: Recombinant Human BCAT2 Protein
Catalog #: PEH8089

Summary

Name	BCAT2_HUMAN
Purity	Greater than 85% as determined by reducing SDS-PAGE
Endotoxin level	Please contact with the lab for this information
Tag	C-His
Accession #	O15382
Host	E.coli
Species	Human
Molecular Mass	35 kDa
Buffer	Phosphate buffered saline
Shipping	The product is shipped on dry ice/polar packs.Upon receipt, store it immediately at the temperature listed below.
Stability&Storage	Store at ≤-70°C, stable for 6 months after receipt.Store at ≤-70°C, stable for 3 months under sterile conditions after opening. Please minimize freeze-thaw cycles.
Sequence	NDKGWGQPRI QPFQNLTLHP ASSSLHYSLQ LFEGMKAFKG KDQQVRLFRP WLNMDRMLRS AMRLCLPSFD KLELLECIRR LIEVDKDWVP DAAGTSLYVR PVLIGNEPSL GVSQPTRALL FVILCPVGAY FPGGSVTPVS LLADPAFIRA WVGGVGNYKL GGNYGPTVLV QQEALKRGCE QVLWLYGPDH QLTEVGTMNI FVYWTHEDGV LELVTPPLNG VILPGVVRQS LLDMAQTWGE FRVVERTITM KQLLRALEEG RVREVFGSGT ACQVCPVHRI LYKDRNLHIP

image

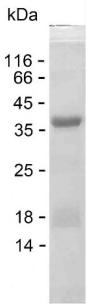

SDS

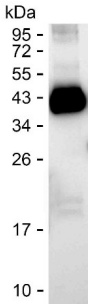

WB

Background

Alternative Names	Branched-chain-amino-acid aminotransferase, mitochondrial (BCAT(m)) (EC 2.6.1.42) (Placental protein 18) (PP18)

Note

For Research Use Only , Not for Diagnostic Use