**Product Name: Recombinant Human LRRFIP2 Protein**
**Catalog #: PEH8050**

## Summary

| | |
|---|---|
| **Name** | LRRF2_HUMAN |
| **Purity** | Greater than 85% as determined by reducing SDS-PAGE |
| **Endotoxin level** | Please contact with the lab for this information |
| **Tag** | C-His |
| **Accession #** | Q9Y608 |
| **Host** | E.coli |
| **Species** | Human |
| **Molecular Mass** | 37 kDa |
| **Buffer** | Phosphate buffered saline |
| **Shipping** | The product is shipped on dry ice/polar packs.Upon receipt, store it immediately at the temperature listed below. |
| **Stability&Storage** | Store at ≤-70°C, stable for 6 months after receipt.Store at ≤-70°C, stable for 3 months under sterile conditions after opening. Please minimize freeze-thaw cycles. |
| **Sequence** | EEQMAEFYRE NEEKSKELER QKHMCSVLQH KMEELKEGLR QRDELIEEKQ RMQQKIDTMT KEVFDLQETL LWKDKKIGAL EKQKEYIACL RNERDMLREE LADLQETVKT GEKHGLVIIP DGTPNGDVSH EPVAGAITVV SQEAAQVLES AGEGPLDVRL RKLAGEKEEL LSQIRKLKLQ LEEERQKCSR NDGTVGDLAG LQNGSDLQFI EMQRDANRQI SEYKFKLSKA EQDITTLEQS ISRLEGQVLR YKTAAENAEK VEDELKAEKR KLQRELRTAL DKIEEMEMTN SHLAKRLEKM |

## image

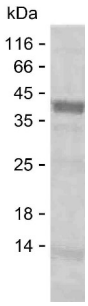

**SDS**

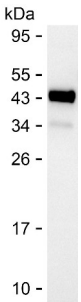

**WB**

## Background

| | |
|---|---|
| **Alternative Names** | Leucine-rich repeat flightless-interacting protein 2 (LRR FLII-interacting protein 2) |

## Note

For Research Use Only , Not for Diagnostic Use