Product Name: Recombinant Human PLIN4 Protein
Catalog #: PEH7870

Summary

Name	PLIN4_HUMAN
Purity	Greater than 85% as determined by reducing SDS-PAGE
Endotoxin level	Please contact with the lab for this information
Tag	C-His
Accession #	Q96Q06
Host	E.coli
Species	Human
Molecular Mass	36 kDa
Buffer	Phosphate buffered saline
Shipping	The product is shipped on dry ice/polar packs.Upon receipt, store it immediately at the temperature listed below.
Stability&Storage	Store at ≤-70°C, stable for 6 months after receipt.Store at ≤-70°C, stable for 3 months under sterile conditions after opening. Please minimize freeze-thaw cycles.
Sequence	THTGLSTFQN WLPSTPATSW GGLTSSRTTD NGGEQTALSP QEAPFSGIST PPDVLSVGPE PAWEAAATTK GLATDVATFT QGAAPGREDT GLLATTHGPE EAPRLAMLQN ELEGLGDIFH PMNAEEQAQL AASQPGPKVL SAEQGSYFVR LGDLGPSFRQ RAFEHAVSHL QHGQFQARDT LAQLQDCFRL IEKAQQAPEG QPRLDQGSGA SAEDAAVQEE RDAGVLSRVC GLLRQLHTAY SGLVSSLQGL PAELQQPVGR ARHSLCELYG IVASAGSVEE LPAERLVQSR EGVHQAWQGL EQLLEGLQHN PPLSWLVGPF

image

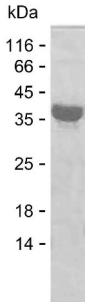

SDS

Background

Alternative Names	Perilipin-4 (Adipocyte protein S3-12)

Note

For Research Use Only , Not for Diagnostic Use