Product Name: Recombinant Human DDX3X Protein
Catalog #: PEH7370

Summary

Name	DDX3X_HUMAN
Purity	Greater than 85% as determined by reducing SDS-PAGE
Endotoxin level	Please contact with the lab for this information
Tag	C-His
Accession #	O00571
Host	E.coli
Species	Human
Molecular Mass	32 kDa
Buffer	Phosphate buffered saline
Shipping	The product is shipped on dry ice/polar packs.Upon receipt, store it immediately at the temperature listed below.
Stability&Storage	Store at ≤-70°C, stable for 6 months after receipt.Store at ≤-70°C, stable for 3 months under sterile conditions after opening. Please minimize freeze-thaw cycles.
Sequence	PPSERLEQEL FSGGNTGINF EKYDDIPVEA TGNNCPPHIE SFSDVEMGEI IMGNIELTRY TRPTPVQKHA IPIIKEKRDL MACAQTGSGK TAAFLLPILS QIYSDGPGEA LRAMKENGRY GRRKQYPISL VLAPTRELAV QIYEEARKFS YRSRVRPCVV YGGADIGQQI RDLERGCHLL VATPGRLVDM MERGKIGLDF CKYLVLDEAD RMLDMGFEPQ IRRIVEQDTM PPKGVRHTMM FSATFPKEIQ MLARDFLDEY

image

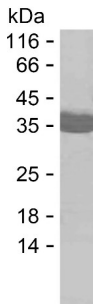

SDS

Background

Alternative Names	ATP-dependent RNA helicase DDX3X (EC 3.6.4.13) (CAP-Rf) (DEAD box protein 3, X-chromosomal) (DEAD box, X isoform) (DBX) (Helicase-like protein 2) (HLP2)

Note

For Research Use Only , Not for Diagnostic Use