Product Name: Recombinant Human CACNB2 Protein
Catalog #: PEH7296

Summary

Name	CACB2_HUMAN
Purity	Greater than 85% as determined by reducing SDS-PAGE
Endotoxin level	Please contact with the lab for this information
Tag	C-His
Accession #	Q08289
Host	E.coli
Species	Human
Molecular Mass	21 kDa
Buffer	Phosphate buffered saline
Shipping	The product is shipped on dry ice/polar packs.Upon receipt, store it immediately at the temperature listed below.
Stability&Storage	Store at ≤-70°C, stable for 6 months after receipt.Store at ≤-70°C, stable for 3 months under sterile conditions after opening. Please minimize freeze-thaw cycles.
Sequence	QGSADSYTSR PSDSDVSLEE DREAVRREAE RQAQAQLEKA KTKPVAFAVR TNVSYSAAHE DDVPVPGMAI SFEAKDFLHV KEKFNNDWWI GRLVKEGCEI GFIPSPVKLE NMRLQHEQRA KQGKFYSSKS GGNSSSSLGD IVPSSRKSTP PSSAIDIDAT GLDAEENDIP

image

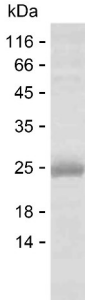

SDS

Background

Alternative Names	Voltage-dependent L-type calcium channel subunit beta-2 (CAB2) (Calcium channel voltage-dependent subunit beta 2) (Lambert-Eaton myasthenic syndrome antigen B) (MYSB)

Note

For Research Use Only , Not for Diagnostic Use