Product Name: Recombinant Human ZNF675 Protein
Catalog #: PEH6463

Summary

Name	ZN675_HUMAN
Purity	Greater than 85% as determined by reducing SDS-PAGE
Endotoxin level	Please contact with the lab for this information
Tag	C-His
Accession #	Q8TD23
Host	E.coli
Species	Human
Molecular Mass	11 kDa
Buffer	Phosphate buffered saline
Shipping	The product is shipped on dry ice/polar packs.Upon receipt, store it immediately at the temperature listed below.
Stability&Storage	Store at ≤-70°C, stable for 6 months after receipt.Store at ≤-70°C, stable for 3 months under sterile conditions after opening. Please minimize freeze-thaw cycles.
Sequence	KRIHTGEKPY KCEECGKAFN RSSKLTEHKN IHTGEQPYKC EECGKAFNRS SNLTEHRKIH TEEKPYKCKE

image

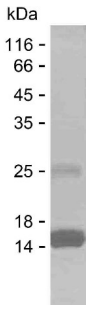

SDS

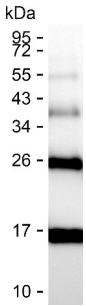

WB

Background

Alternative Names	Zinc finger protein 675 (TRAF6-binding zinc finger protein) (TRAF6-inhibitory zinc finger protein)

Note

For Research Use Only , Not for Diagnostic Use