Product Name: Recombinant Human PTS Protein
Catalog #: PEH4513

Summary

Name	PTPS_HUMAN
Purity	Greater than 85% as determined by reducing SDS-PAGE
Endotoxin level	Please contact with the lab for this information
Tag	C-His
Accession #	Q03393
Host	E.coli
Species	Human
Molecular Mass	17 kDa
Buffer	Phosphate buffered saline
Shipping	The product is shipped on dry ice/polar packs.Upon receipt, store it immediately at the temperature listed below.
Stability&Storage	Store at ≤-70°C, stable for 6 months after receipt.Store at ≤-70°C, stable for 3 months under sterile conditions after opening. Please minimize freeze-thaw cycles.
Sequence	MSTEGGGRRC QAQVSRRISF SASHRLYSKF LSDEENLKLF GKCNNPNGHG HNYKVVVTVH GEIDPATGMV MNLADLKKYM EEAIMQPLDH KNLDMDVPYF ADVVSTTENV AVYIWDNLQK VLPVGVLYKV KVYETDNNIV VYKGE

image

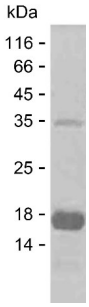

SDS

WB

Background

Alternative Names	6-pyruvoyl tetrahydrobiopterin synthase (PTP synthase) (PTPS) (EC 4.2.3.12)

Note

For Research Use Only , Not for Diagnostic Use