Product Name: Recombinant Human DSG4 Protein
Catalog #: PEH3219

Summary

Name	DSG4_HUMAN
Purity	Greater than 85% as determined by reducing SDS-PAGE
Endotoxin level	Please contact with the lab for this information
Tag	C-His
Accession #	Q86SJ6
Host	E.coli
Species	Human
Molecular Mass	21 kDa
Buffer	Phosphate buffered saline
Shipping	The product is shipped on dry ice/polar packs.Upon receipt, store it immediately at the temperature listed below.
Stability&Storage	Store at ≤-70°C, stable for 6 months after receipt.Store at ≤-70°C, stable for 3 months under sterile conditions after opening. Please minimize freeze-thaw cycles.
Sequence	VGSPVGSIGC CSWIVDDLDE SCMETLDPKF RTLAEICLNT EIEPFPSHQA CIPISTDLPL LGPNYFVNES SGLTPSEVEF QEEMAASEPV VHGDIIVTET YGNADPCVQP TTIIFDPQLA PNVVVTEAVM APVYDIQGNI CVPAELADYN NVIYAERVLA SPGVPDMSNS

image

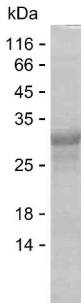

SDS

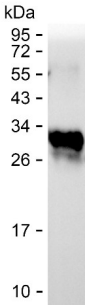

WB

Background

Alternative Names	Desmoglein-4 (Cadherin family member 13)

Note

For Research Use Only , Not for Diagnostic Use