Product Name: Recombinant Human PTPRJ Protein
Catalog #: PEH3154

Summary

Name	PTPRJ_HUMAN
Purity	Greater than 85% as determined by reducing SDS-PAGE
Endotoxin level	Please contact with the lab for this information
Tag	C-His
Accession #	Q12913
Host	E.coli
Species	Human
Molecular Mass	41 kDa
Buffer	Phosphate buffered saline
Shipping	The product is shipped on dry ice/polar packs.Upon receipt, store it immediately at the temperature listed below.
Stability&Storage	Store at ≤-70°C, stable for 6 months after receipt.Store at ≤-70°C, stable for 3 months under sterile conditions after opening. Please minimize freeze-thaw cycles.
Sequence	KDAKNNEVSF SQIKPKKSKL IRVENFEAYF KKQQADSNCG FAEEYEDLKL VGISQPKYAA ELAENRGKNR YNNVLPYDIS RVKLSVQTHS TDDYINANYM PGYHSKKDFI ATQGPLPNTL KDFWRMVWEK NVYAIIMLTK CVEQGRTKCE EYWPSKQAQD YGDITVAMTS EIVLPEWTIR DFTVKNIQTS ESHPLRQFHF TSWPDHGVPD TTDLLINFRY LVRDYMKQSP PESPILVHCS AGVGRTGTFI AIDRLIYQIE NENTVDVYGI VYDLRMHRPL MVQTEDQYVF LNQCVLDIVR SQKDSKVDLI YQNTTAMTIY ENLAPVTTFG

image

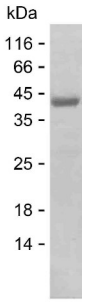

SDS

Background

Alternative Names	Receptor-type tyrosine-protein phosphatase eta (Protein-tyrosine phosphatase eta) (R-PTP-eta) (EC 3.1.3.48) (Density-enhanced phosphatase

1) (DEP-1) (HPTP eta) (Protein-tyrosine phosphatase receptor type J) (R-PTP-J) (CD antigen CD148)

Note

For Research Use Only , Not for Diagnostic Use