Product Name: Recombinant Human ZBTB46 Protein
Catalog #: PEH10349

Summary

Name	ZBT46_HUMAN
Purity	Greater than 85% as determined by reducing SDS-PAGE
Endotoxin level	Please contact with the lab for this information
Tag	C-His
Accession #	Q86UZ6
Host	E.coli
Species	Human
Molecular Mass	20 kDa
Buffer	Phosphate buffered saline
Shipping	The product is shipped on dry ice/polar packs.Upon receipt, store it immediately at the temperature listed below.
Stability&Storage	Store at ≤-70°C, stable for 6 months after receipt.Store at ≤-70°C, stable for 3 months under sterile conditions after opening. Please minimize freeze-thaw cycles.
Sequence	VSSQPLWPGD VGYGPLRIKE EQVSPSQYGG SELPSAKDGA VQNSFSEQSA GDAWQPTGRR KNRKNKETVR HITQQVEDDS RASSPVPSFL PTSGWPFSSR DSNADLSVTE ASSSDSRGER AELYAQVEEG LLGGEASYLG PPLTPEKDDA LHQATAVANL RAALMSKNSL

image

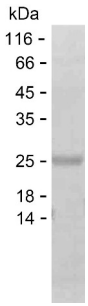

SDS

Background

Alternative Names	Zinc finger and BTB domain-containing protein 46 (BTB-ZF protein expressed in effector lymphocytes) (BZEL) (BTB/POZ domain-containing protein 4) (Zinc finger protein 340)

Note

For Research Use Only , Not for Diagnostic Use